[redacted] (Bean pod borer) (037)

[redacted]

- [redacted]
- [redacted]
- [redacted]
- [redacted]
- [redacted]

Photo 1. Caterpillar of bean pod borer, *Maruca vitrata*. Note, the two rows of dark dots on its back.

Photo 2. Caterpillar of bean pod borer, *Maruca vitrata*, feeding on a cowpea bean.

Photo 3. Adult bean pod borer, *Maruca vitrata*.

[redacted] **(Common name)**

[redacted]

[redacted] **(Scientific name)**

[redacted]

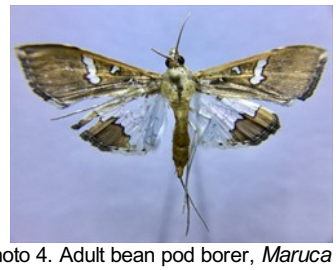

Photo 4. Adult bean pod borer, *Maruca vitrata*.

Copyright © 2023. All rights reserved.

Web edition hosted at https://apps.lucidcentral.org/pppw